

FRONT ELEVATION

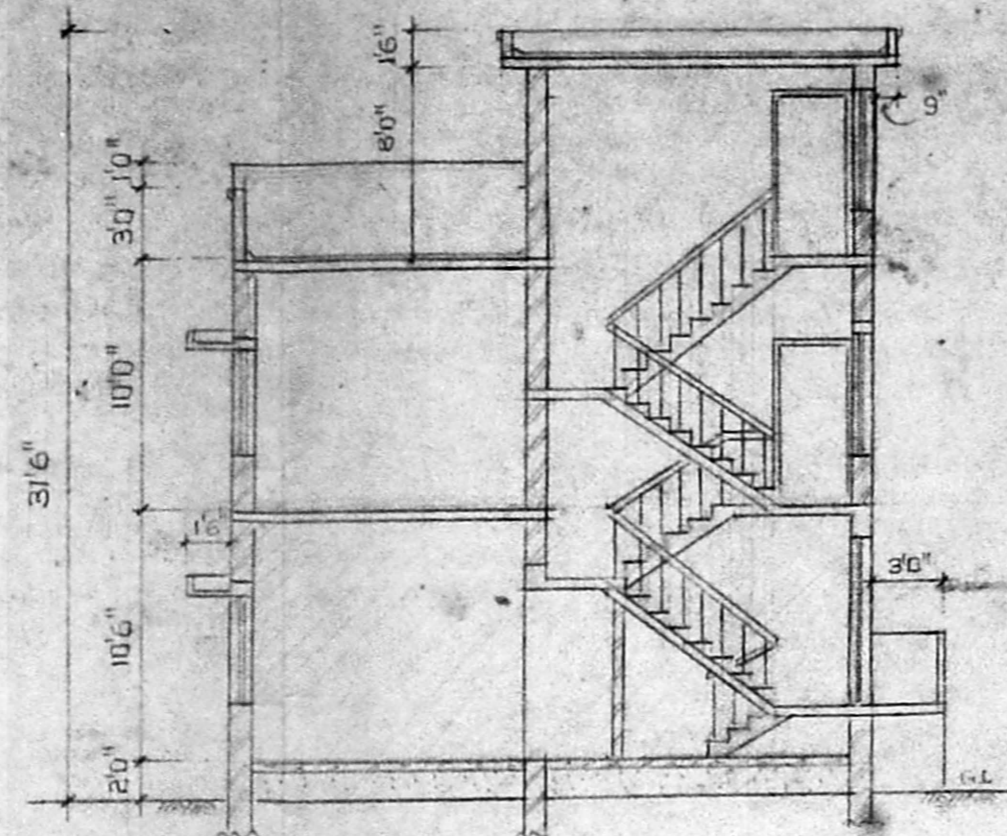

SECTION "XY"

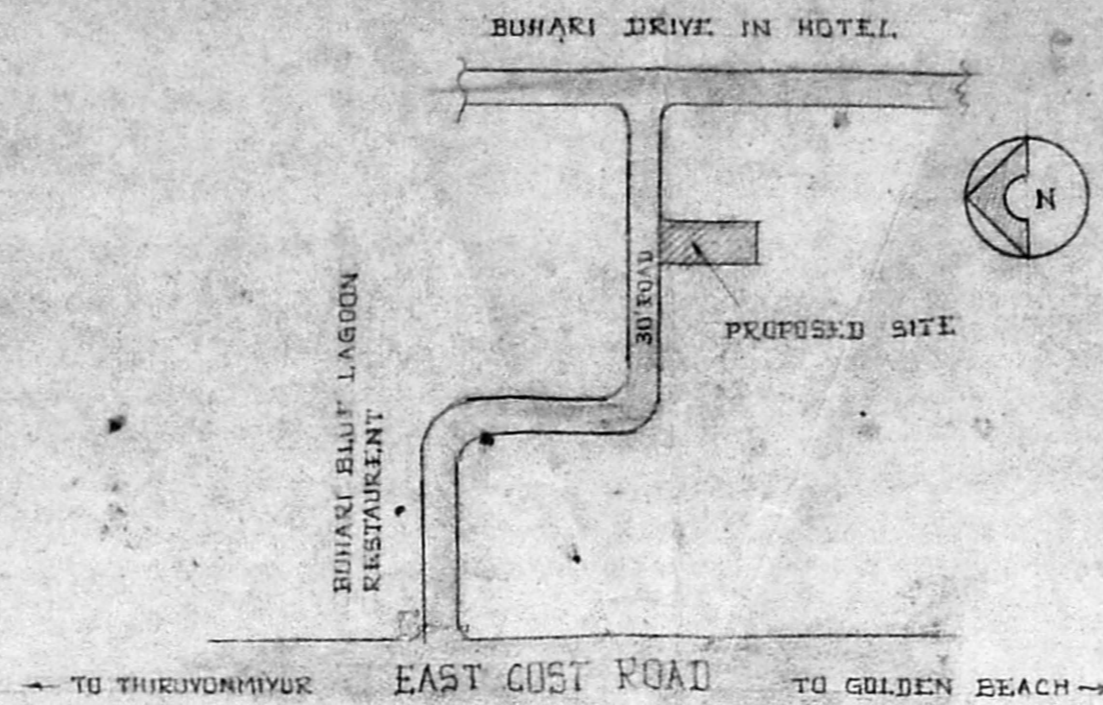

KEY PLAN (NOT TO SCALE)

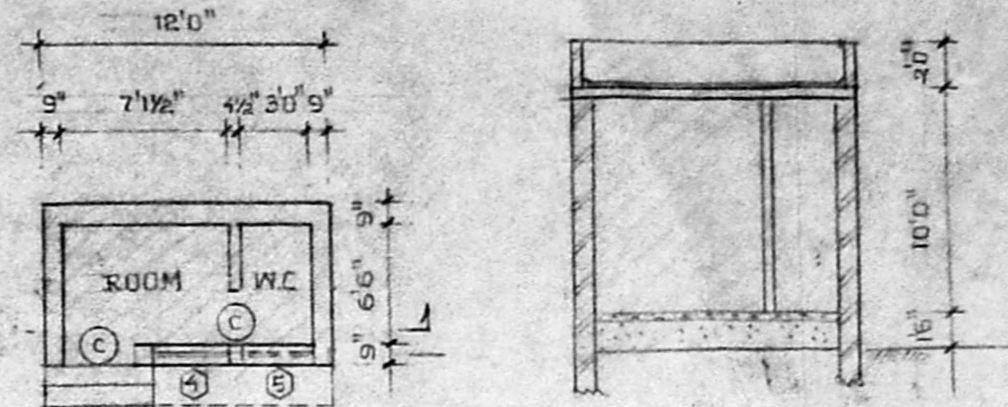

GROUND FLOOR SECTION

WATCHMAN ROOM

Planning Permit No. A/386/192
APPROVED
 SUBJECT TO THE CONDITIONS IN THIS OFFICE LETTER.
 No. A/603/192
 FOR MEMBER SECRETARY
 MADRAS METROPOLITAN
 DEVELOPMENT AUTHORITY
 MADRAS - 600 008.

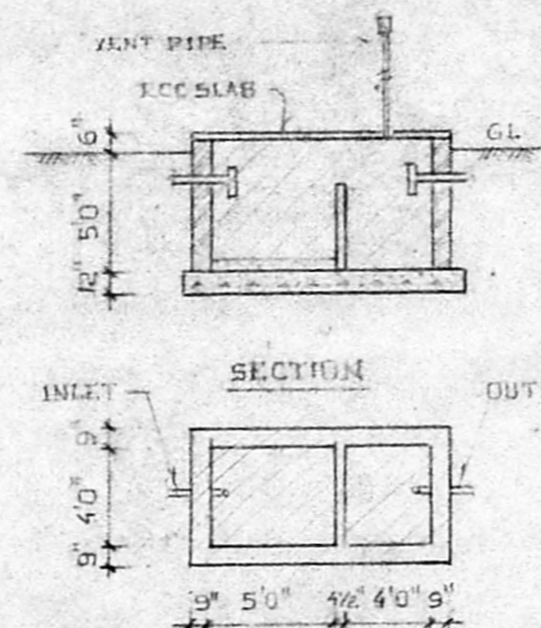

PLAN SEPTIC TANK DETAILS

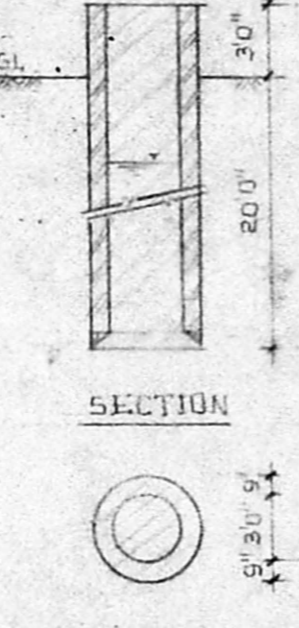

PLAN WELL DETAILS

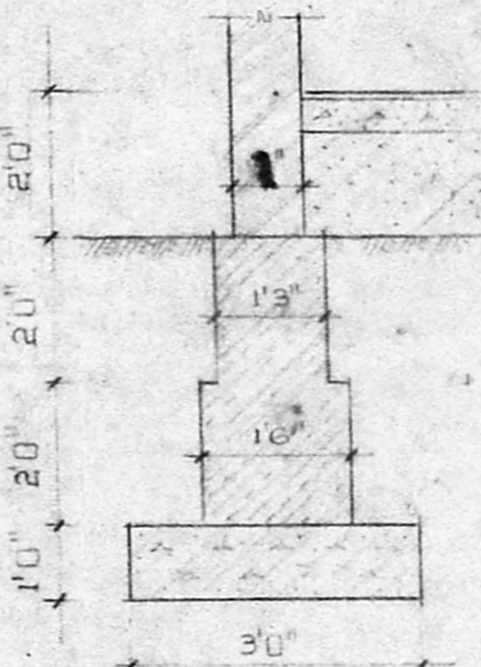

FOUNDATION DETAILS (SCALE 3"=1'-0")

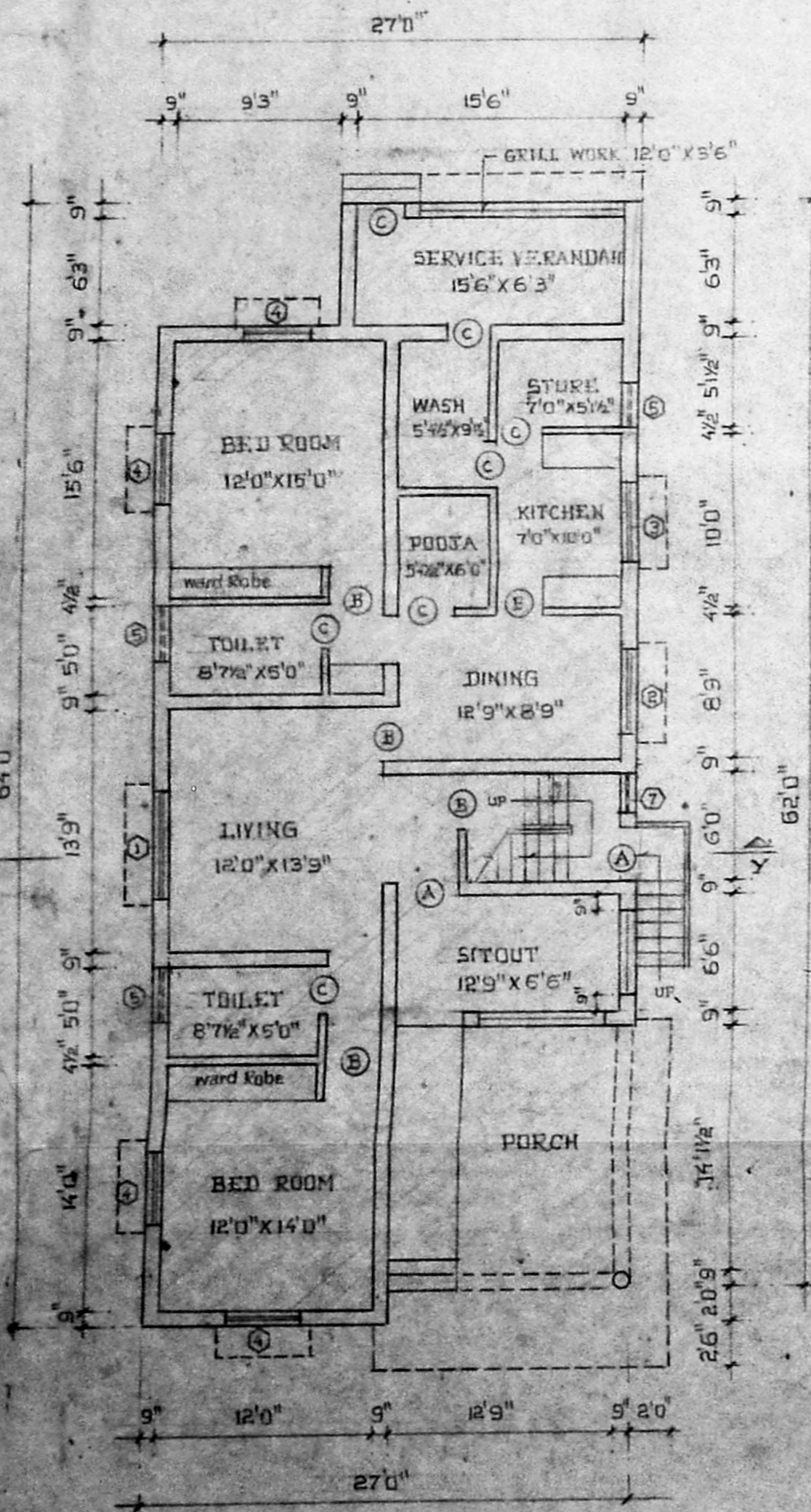

GROUND FLOOR PLAN

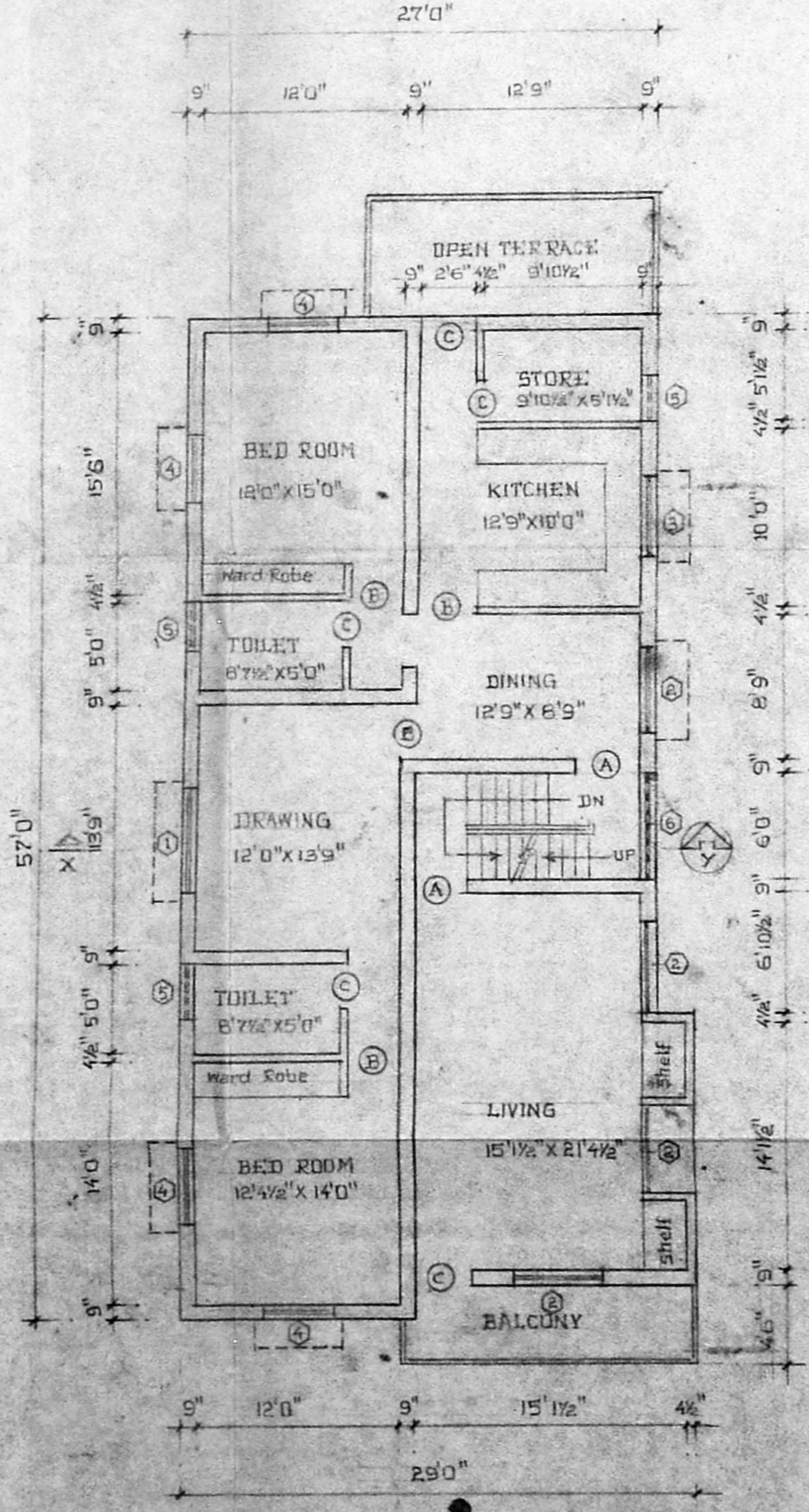

FIRST FLOOR PLAN

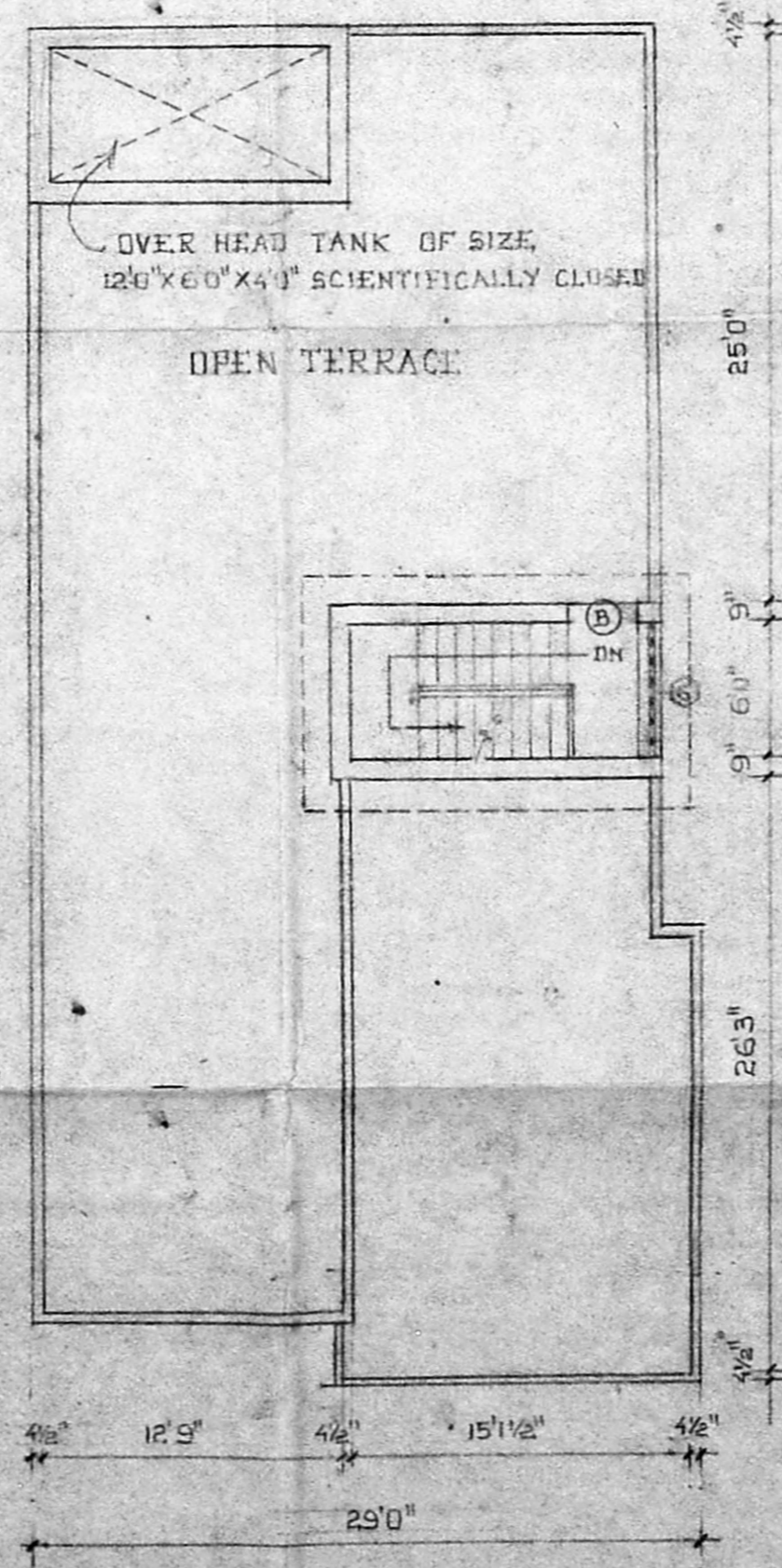

TERRACE FLOOR PLAN

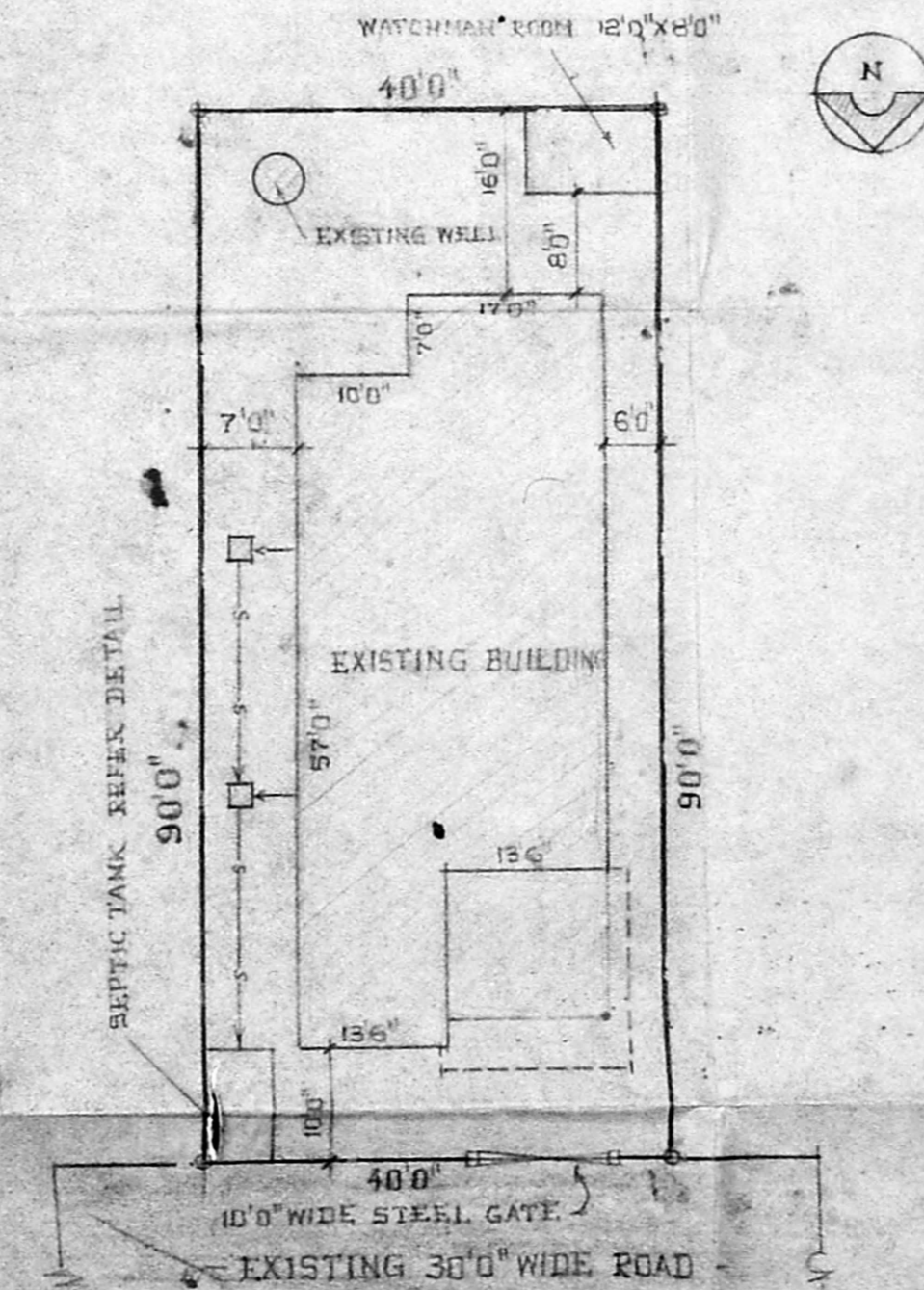

SITE PLAN (SCALE 1"=16'0")

REGULARISATION OF EXISTING BUILDING WITH PROPOSED FIRST FLOOR ADDITIONS IN PLOT No 66 S No 95, VILLAGE No 145, NEELANGARAI SAIDAPET (TK) CHENGLEPUT (DT)

Revised plan
 A/603/192

SPECIFICATION 6/3/92

FOUNDATION: BRICK MASONRY IN CM 1:6 OVER PCC 1:6:10
 FLOORING: MOSAIC TILES LAYING IN CM 1:3 OVER PCC 1:6:10 OVER SAND FILLING
 SUPERSTRUCTURE: FIRST CLASS BRICK WORK IN CM 1:5 FOR 9" WALLS & CM 1:4 FOR 4 1/2" WALLS
 ROOFING: RCC 1:2:4 ROOF SLAB
 PLASTERING: CM 1:6 FOR OUTSIDE WALLS AND CM 1:3 FOR INSIDE WALLS AND CM 1:3 FOR CEILING RESPECTIVELY
 WEATHERING COURSE: PRESSED TILES IN CM 1:4 OVER BRICK JELLY LIME CONCRETE

SCHEDULE OF JOINERY

A	T.W. FLUSH DOOR	3'6" x 7'0"
B	DO	3'0" x 7'0"
C	DO	2'6" x 7'0"
1	T.W. GLAZED WINDOW	6'0" x 4'6"
2	DO	5'0" x 4'6"
3	DO	4'6" x 3'6"
4	DO	4'0" x 4'6"
5	T.W. GLAZED VENTILATOR	3'0" x 2'0"
6	JOLLY WORK	6'0" x 5'0"
7	DO	2'0" x 5'0"

AREA STATEMENT

TOTAL PLOT AREA	3600 SFT
TOTAL GF PLINTH AREA	1760 SFT
TOTAL FF	1614 SFT
STAIRCASE HEAD ROOM	107 SFT
TOTAL BUILT UP AREA	3481 SFT
PLOT COVERAGE	48%
ES.F	0.97

COLOUR REFERENCE

EXISTING	[Line Style]
PROPOSED	[Line Style]
ROAD	[Line Style]
BOUNDARY LINE	[Line Style]

SCALE 1" = 80' DATE 13-2-1992

OWNER

Mrs. Blumman Jayan Babu

LICENSED SURVEYOR

DR. M. MOHIDEEN,
 B.E (Hons), M.Sc. (Hons), Ph.D. (Engg.), MIE (Ind),
 Chartered Civil & Structural Engineer,
 Licensed Surveyor Class 1,
 Corporation of Chennai.
 Licence No: 1/31-92
 E-143, 4th Avenue, Besant Nagar,
 MADRAS-600 090. TEL. No: 416332

PROPOSED ADDITIONS TO THE EXISTING BUILDING
IN PLOT NO. 66/65/NO. 99 VILLAGE NO. 65 NEELANGARI
SADAPET TALUK CHENNAI DISTRICT.

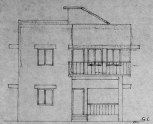

ELEVATION

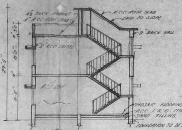

SECTION AT AA

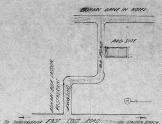

KEY PLAN

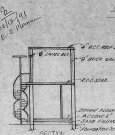

SECTION



F.F. PLAN



F.F. PLAN

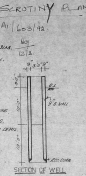

SECTION OF WELL



SECTION OF TANK



PLAN

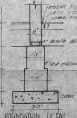

FOUNDATION DETAIL

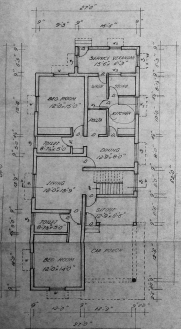

GROUND FLOOR PLAN

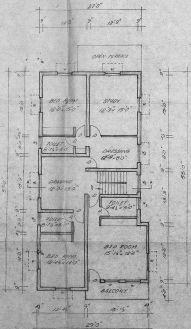

FIRST FLOOR PLAN

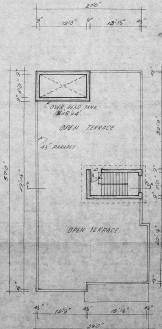

TERRACE FLOOR PLAN

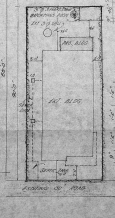

SITE PLAN

DESCRIPTION	
1	DOOR 1/4 FEET AREA .25' x 7'
2	DOOR 1/4 FEET AREA .25' x 7'
3	TV BRASS WINDOW .45' x 6'
4	TV BRASS WINDOW .45' x 6'
5	TV BRASS WINDOW .45' x 6'
6	TV BRASS WINDOW .45' x 6'
7	TV BRASS WINDOW .45' x 6'
8	TV BRASS WINDOW .45' x 6'
9	TV BRASS WINDOW .45' x 6'
10	TV BRASS WINDOW .45' x 6'

SPECIFICATIONS	
FOUNDATION	100 LBS. OVER FOOT 1/4"
MASONRY	100 LBS. OVER FOOT 1/4"
PLASTER	1/2" THICK OVER 1/4"
CEILING	1/2" THICK OVER 1/4"
FLOORING	1/2" THICK OVER 1/4"
ROOFING	1/2" THICK OVER 1/4"
PAINTING	1/2" THICK OVER 1/4"
GLASSING	1/2" THICK OVER 1/4"
IRONING	1/2" THICK OVER 1/4"
WATER	1/2" THICK OVER 1/4"
CEILING	1/2" THICK OVER 1/4"
FLOORING	1/2" THICK OVER 1/4"
ROOFING	1/2" THICK OVER 1/4"
PAINTING	1/2" THICK OVER 1/4"
GLASSING	1/2" THICK OVER 1/4"
IRONING	1/2" THICK OVER 1/4"

INDEX	
TOTAL AREA	3600 SQ. FT.
AREA OF BUILDING	1500
AREA OF TERRACE	1500
AREA OF DRIVEWAY	600
AREA OF DRIVEWAY	600

REFERENCE	
EXISTING	○
PROPOSED	●
ADDED	◐
REMOVED	◑

OWNER:
Mrs. BHUVANA TAGAN SRI

SCALE 1/4" = 1'-0"